

Patient report

Bio-Rad DATE: 12/15/2019
D-10 TIME: 05:38 PM
S/N: #DC2K755917 Software version: 4.30-2
Sample ID: 10632971
Injection date 12/15/2019 05:20 PM
Injection #: 39 Method: HbA1c
Rack #: --- Rack position: 7

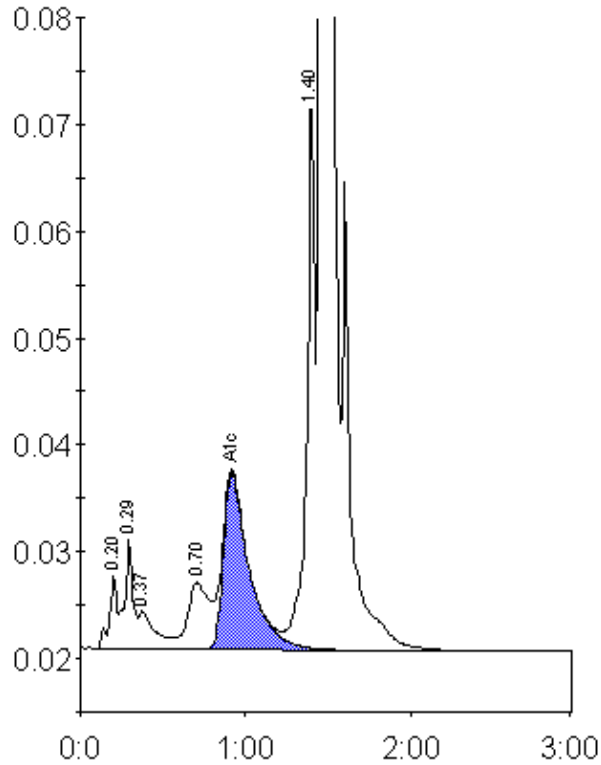

Peak table - ID: 10632971

Peak	R.time	Height	Area	Area %
A1a	0.20	6890	23798	0.9
A1b	0.29	10312	36748	1.3
Unknown	0.37	3634	25792	0.9
LA1c/CHb-1	0.70	6303	56168	2.0
A1c	0.92	16579	181563	8.9
P3	1.40	52492	176244	6.4
A0	1.46	701539	2240180	81.7
Total Area:			2740492	

Concentration:	%
A1c	8.9